

S5 | STUDY OF VIEWS

SCALE 1:100, FAMILY HOUSE WITH TATTOO STUDIO

NORTHEAST VIEW



SOUTHWEST VIEW

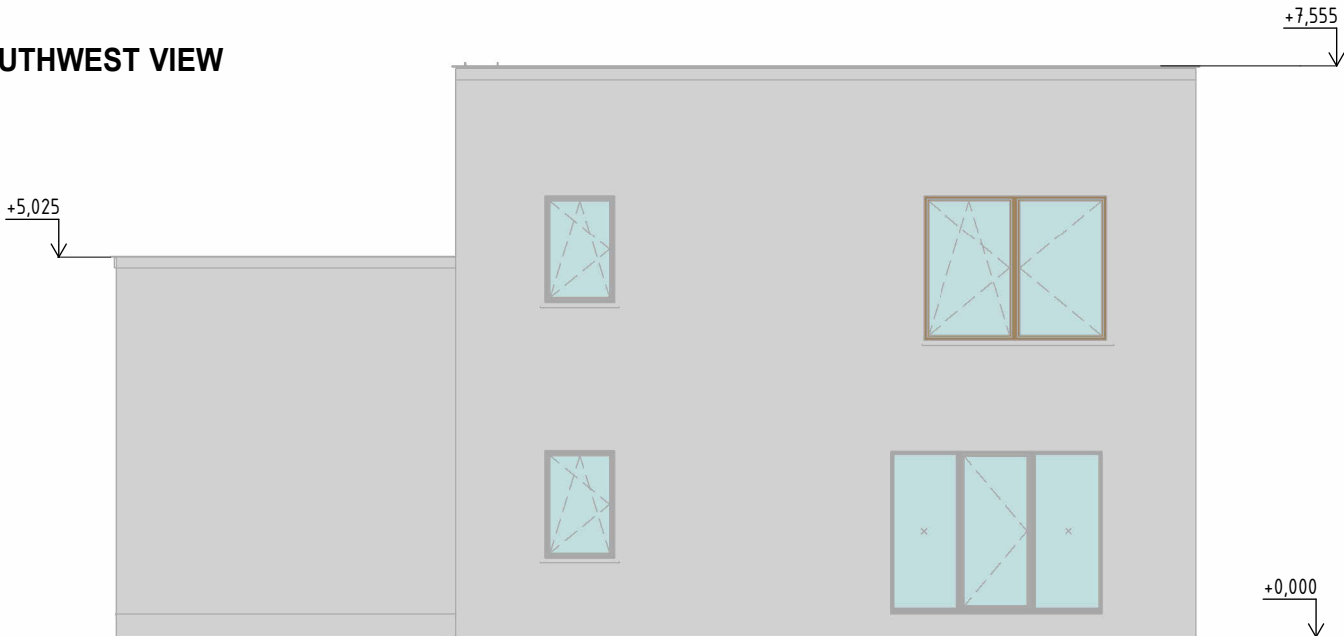

±0,000 = 488,3 m.a.s.l.,B.H.S
/ COORDINATE SYSTEM S-JTSK

COURSE	BACHELORS' THESIS		<div><div>T</div><div>FAST</div></div>	
DRAWN BY	ADELA MATUŠOVÁ			
SUPERVISED BY	PROF.ING.JITKA MOHELNÍKOVÁ, PH.D.			
INVESTOR	-			
LOCATION	Krokočín, č. p. 730/2 a 728/č, okres Třebíč, Kraj Vysočina			
PROJECT TITLE	FAMILY HOUSE WITH TATTOO STUDIO		PAPER FORMAT	210x297 (A4)
BUILDING OBJECT	SO 01		DATE	20.5.2025
PART	D.1.1 ARCHITECTURAL BUILDING SOLUTION		PROJ. PHASE	DPS
DRAWING TITLE: STUDY OF NORTHEAST & SOUTHWEST VIEW			SCALE 1:100	DRAWING NO. S05